



Strawberry Hill

APARTMENTS

STRAWBERRY HILL APARTMENTS

Some of life's greatest pleasures can't be bought. Strawberry Hill offers a pampered lifestyle in a quality setting. Welcome home!

AMENITIES:

- 2" Faux Wood Blinds
- Wood Planked Floors
- Wood Burning Fireplaces*
- Ceiling Fans
- Refrigerators with Icemakers
- Microwaves
- Dishwashers and Disposals
- Washer/Dryer Connections*
- Private Patio/Balcony
- Clothes Care Center
- Sparkling Pool
- Block & Half East of I-635 (LBJ)
- Near Hwy. 175, U.S 80, I-30, I-20
- Minutes to Town East Mall
- Just East of LBJ on W. Cartwright Rd. (Formerly Bruton Road)
- Near Hodges Park and Bruton Soccer Complex

**Available in select units only.*



*PLEASE NOTE: DASHED LINE AS INDICATOR OF FOLD ONLY - DOES NOT PRINT

Directions to Strawberry Hill

LBJ (I-635) to W. Cartwright Road. Go east on W. Cartwright Road and go approximately 1/2 mile. Strawberry Hill will be on your right.



E-Mail:

StrawberryHill@myapartmenthome.com

Website: www.myapartmenthome.com

 /MyStrawberryHill

 @strwbrryhillapt

 +StrawberryHillApartmentsMesquite

 @MyApartmentHome



Strawberry Hill

APARTMENTS

*Experience the
Difference at
Strawberry Hill!*

*Everything you
need is here!*

800 West Cartwright Road
Mesquite, TX 75149

Tel: (972) 216-7200

Fax: (972) 216-7268

E-Mail:

StrawberryHill@myapartmenthome.com

Website:

www.myapartmenthome.com



*PLEASE NOTE: DASHED LINE AS INDICATOR OF FOLD ONLY - DOES NOT PRINT



Strawberry Hill

A P A R T M E N T S

Tel: (972) 216-7200
 StrawberryHill@myapartmenthome.com

UNIT A1

1 Bedroom 1 Bath
601 Square Feet

Rent _____ Deposit _____

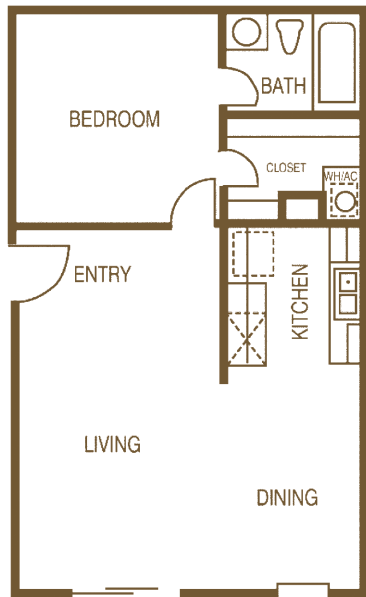

UNIT A2

1 Bedroom 1 Bath
690 Square Feet

Rent _____ Deposit _____

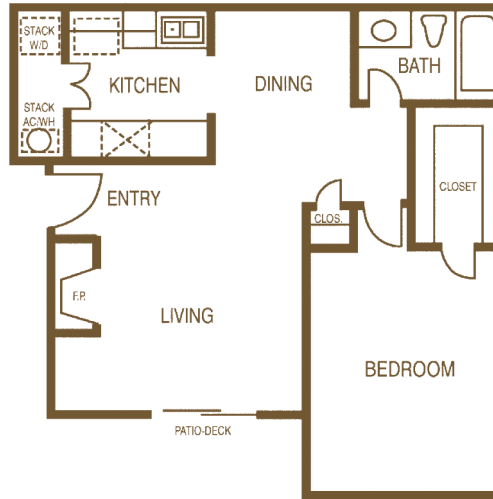

UNIT B1

2 Bedroom 1 Bath
863 Square Feet

Rent _____ Deposit _____

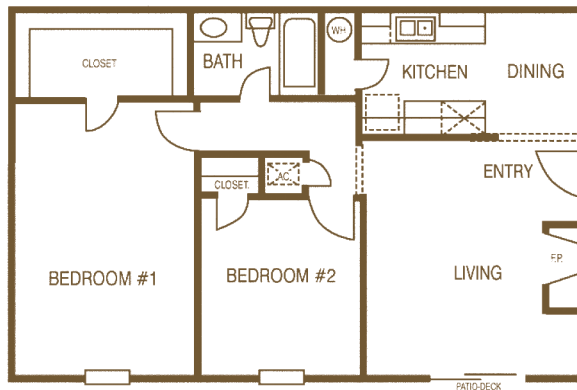

UNIT B2

2 Bedroom 1 & 1/2 Bath
886 Square Feet

Rent _____ Deposit _____

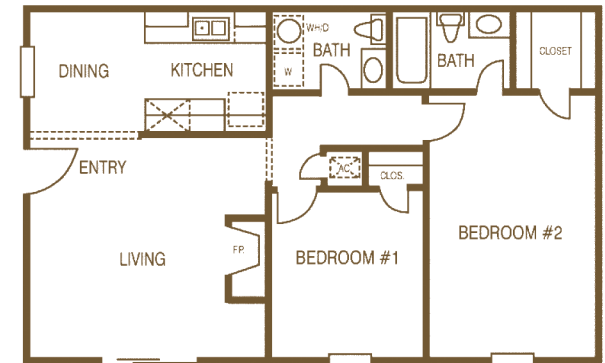

*PLEASE NOTE: DASHED LINE AS INDICATOR OF FOLD ONLY - DOES NOT PRINT

*PLEASE NOTE: DASHED LINE AS INDICATOR OF FOLD ONLY - DOES NOT PRINT

*All square footage is approximate.

